Left Hand Octave Progression 1

Compiled by Nic Farris

Left Hand Only

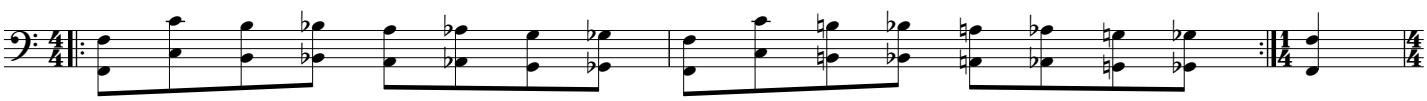

Add Right

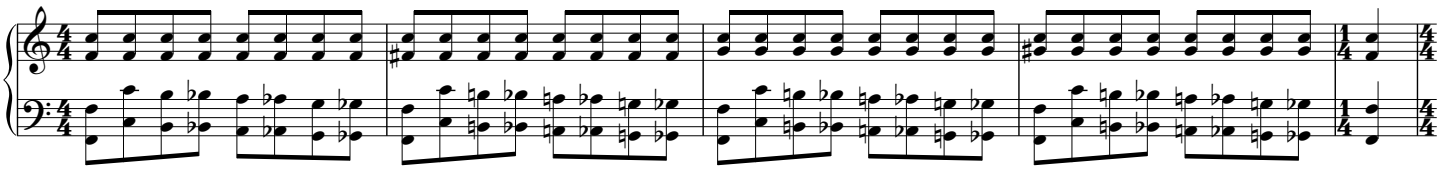

Split Right Rhythm

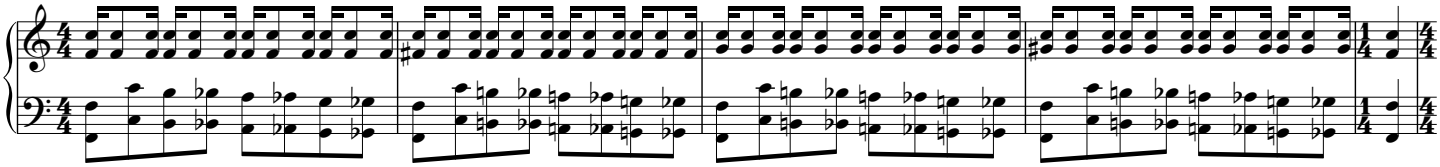

Add Right Lateral

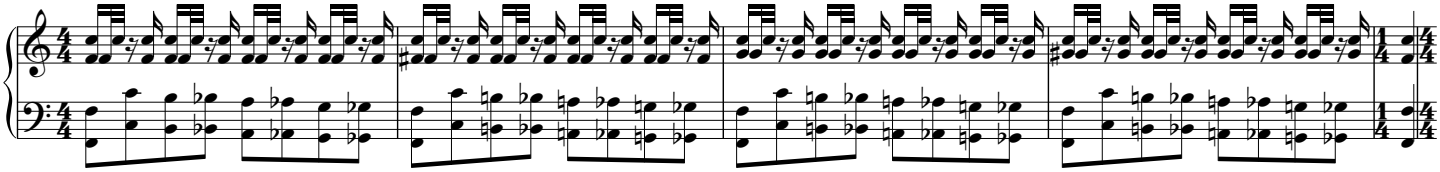

Upgrade to Triplet Lateral

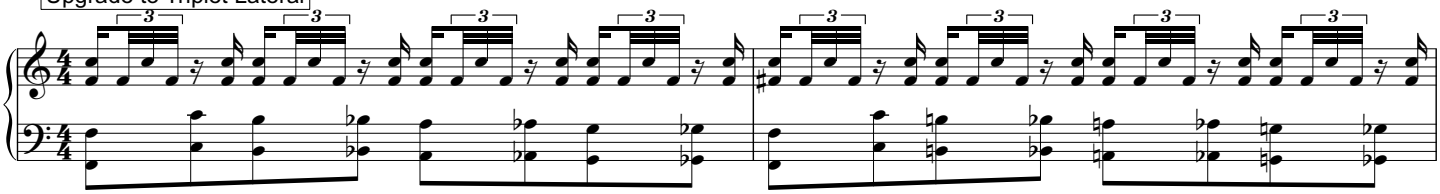

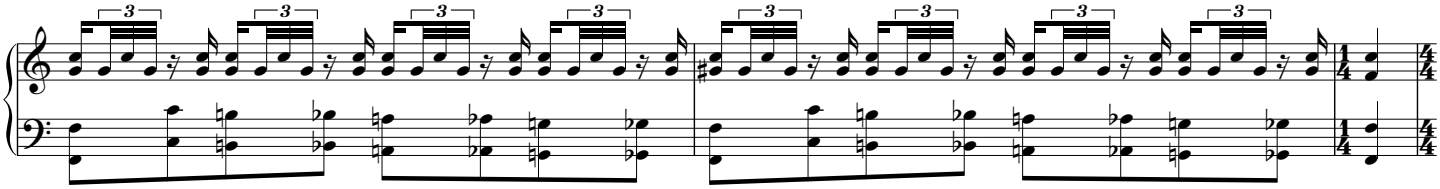
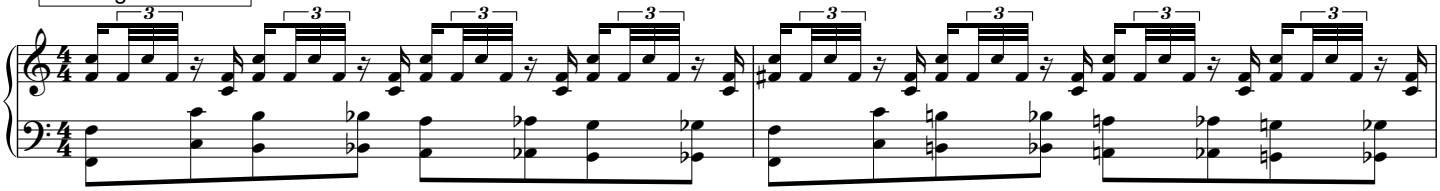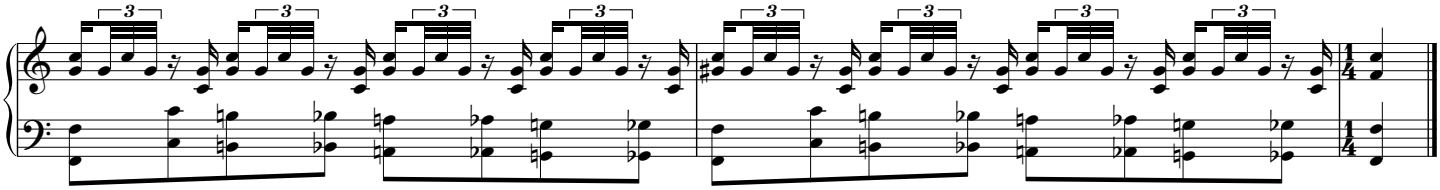
Add Right Inversion