Broccoli
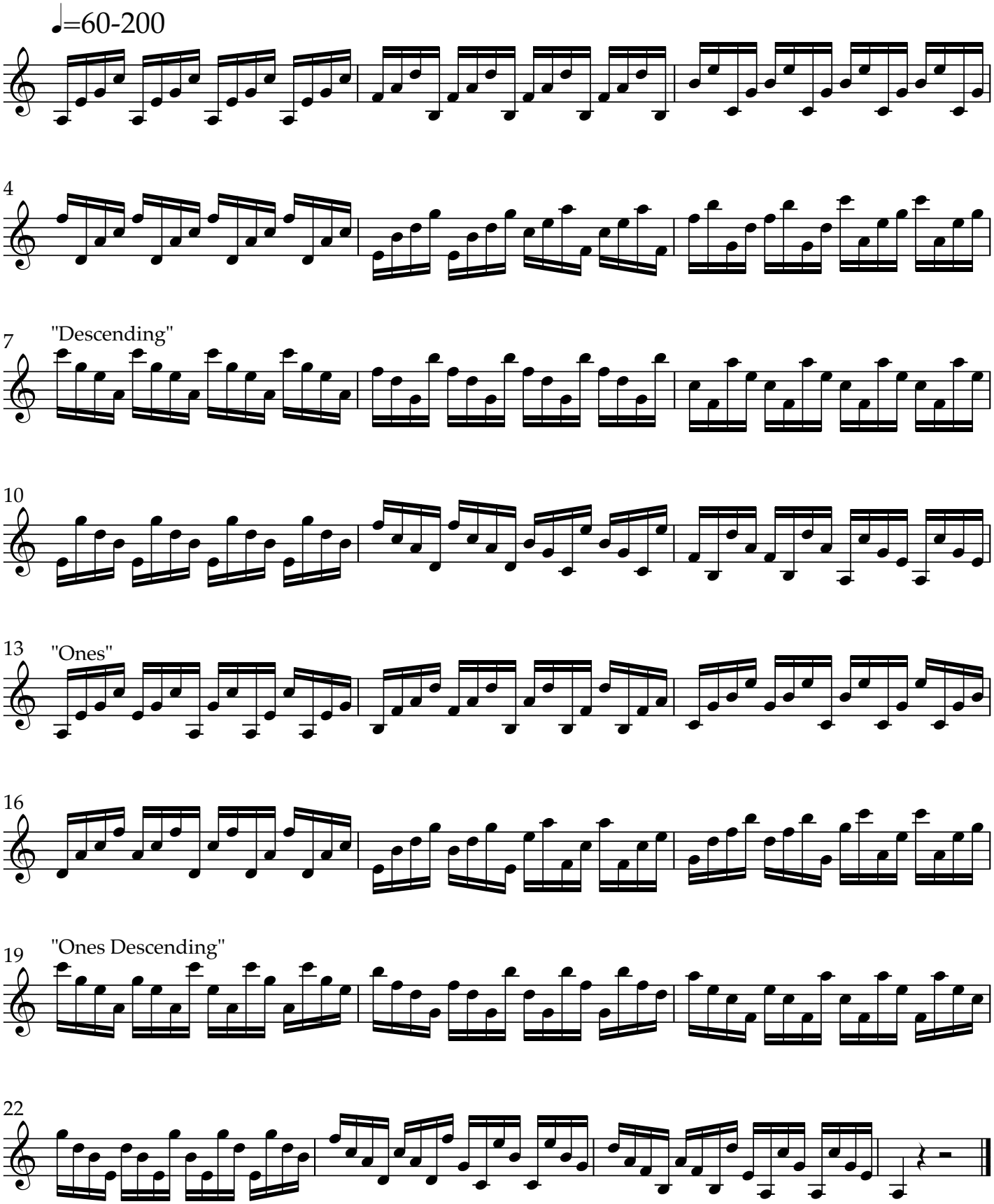
Meagan Nelson (Hills)
Craig Loeffler
Allen Justus